

PIANO

GOOD TIMES/WE ARE FAMILY

DISCO TEMPO ♩=130

System 1:
Chords: Dm7, Dm7sus4, G7sus4, G13
BASSO

System 2:
Chords: Dm7, Dm7sus4, G7sus4, G13

System 3:
Chords: Dm7, Dm7sus4, G7sus4, G13

System 4:
Chords: Dm7, Dm7sus4, G7sus4, G13

(TO CODA) 

GOOD TIMES - FAMILY - P. 2

Dm7 Dm7sus4 G7sus4 G13

B (SAX SOLO) (COMP. AD LIB)

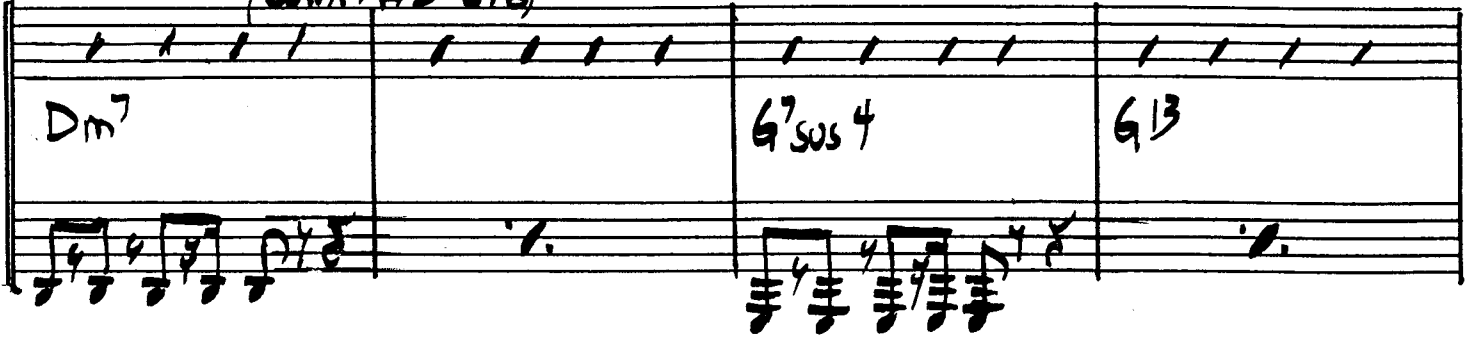

Dm7 G7sus4 G13

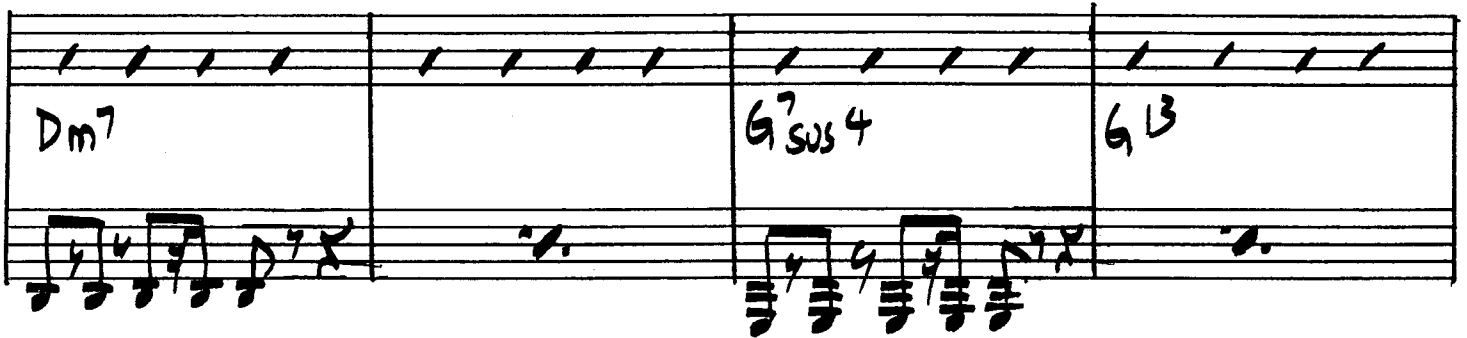

Dm7 G7sus4 G13

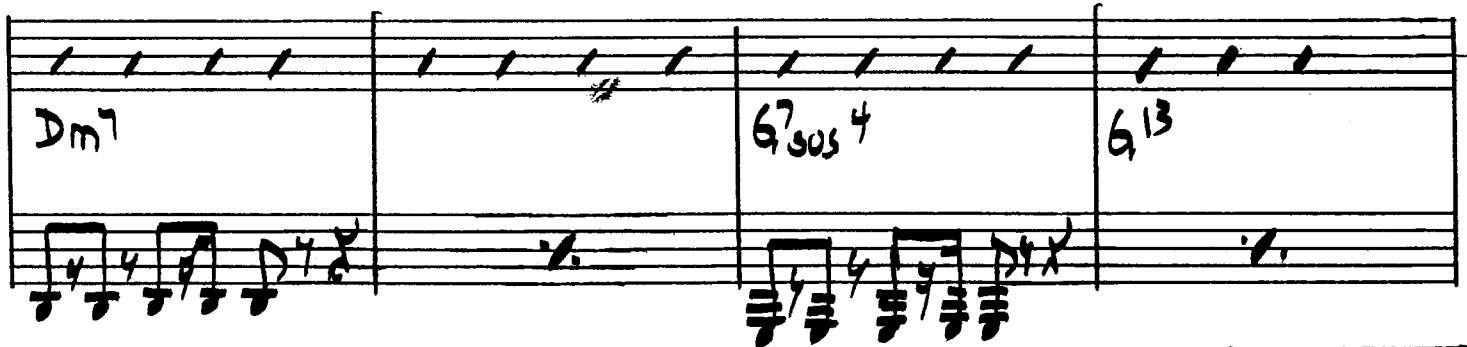

Dm7 G7sus4 G13

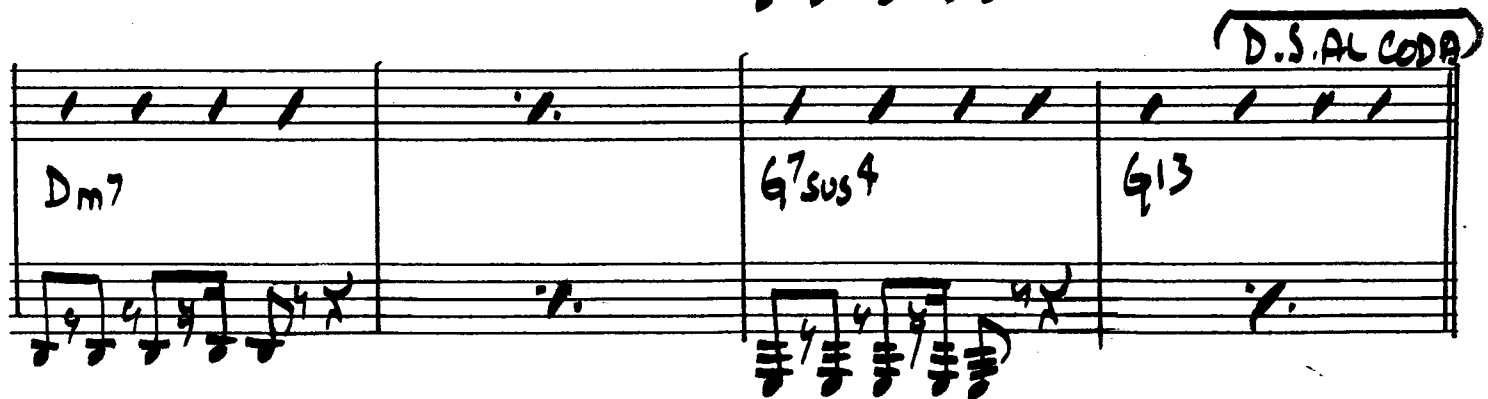

Dm7 G7sus4 G13

D.S. AL CODA

CODA

GOOD TIMES / FAMILY / P.3

(D) (COMP.)

(E)

GOOD TIMES / FAMILY / P. 4

Chords and Fingerings:

- Chords: G, Dm7, C9, F(add G), C, Eb/F, G7
- Fingerings: (67), 1.-3.

Instruction: 4 TIMES & FADE OUT

BASS

GOOD TIMES/WE ARE FAMILY

DISCO TEMPO ♩=130

(S)

(TO CODA)

(B)

(D.S. AL CODA)

BASS / GOOD TIMES. FAMILY

(CODA) \oplus

(F) (4 TIMES & FADE OUT)

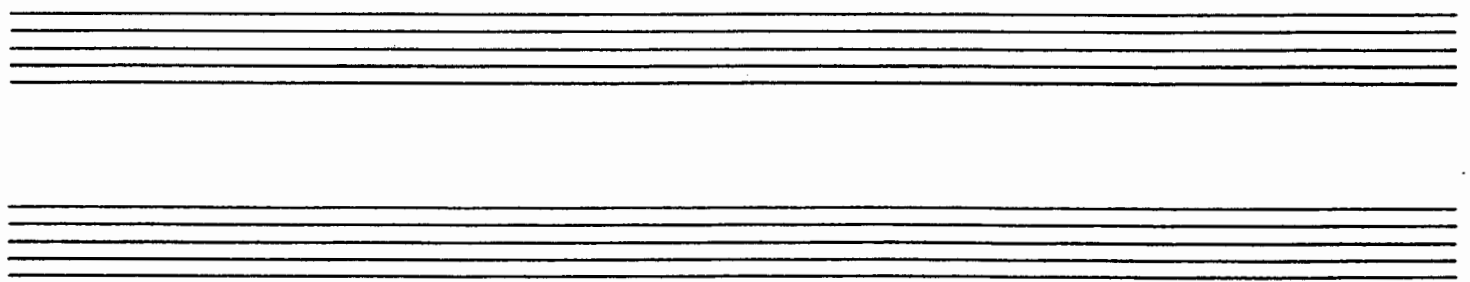

DRUMS

GOOD TIMES/WE ARE FAMILY

DISCO TEMPO ♩=130

Three empty musical staves at the bottom of the page, consisting of five lines each.

DRUMS / GOODTIMES - FAMILY

ALTO SAX GOOD TIMES/WE ARE FAMILY

DISCO TEMPO ♩=130

(S)

(LINS)

(TO CODA)

(B)

(D.S. AL CODA)

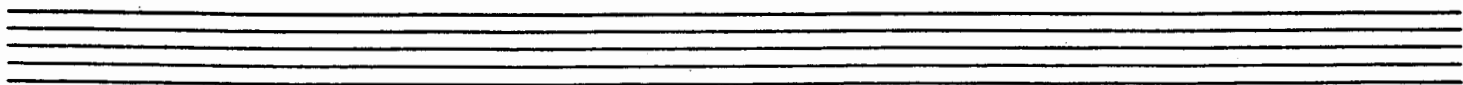

4 ALTO / GOOD TIMES FAMILY

(CODA)

WE ARE FAM-I-LY

I GOT ALL MY SISTERS WITH ME

WE ARE FAM-I-LY

GET UP EV-'RY-BOD-Y AND SING

GET UP EV-'RY-BOD-Y AND SING

2 ALTO SAX

GOOD TIMES/WE ARE FAMILY

DISCO TEMPO ♩=130

2 ALTO / GOOD TIMES / FAMILY

CODA

WE ARE FAM-I-LY

I GOT ALL MY SIS-TERS WITH ME

WE ARE FAM-I-LY

GET UP EV-ERY-BOD-Y AND SING

GET UP EV-ERY-BOD-Y AND SING

TENOR SAX

GOOD TIMES/WE ARE FAMILY

DISCO TEMPO ♩=130

(UNIS)

(B) SOLO AD LIB

Em⁷ A⁷ sus 4

A13 Em⁷ A⁷ sus 4

A13 Em⁷ A⁷ sus 4

A13 Em⁷ A⁷ sus 4

A13 (UNIS) D.S. AL CODA

A TENOR / GOOD TIMES / FAMILY

(CODA)

(D)

(E)

(F) SING & CLAP HANDS (4 TIMES & FADE OUT)

1 TRUMPET

GOOD TIMES/WE ARE FAMILY

DISCO TEMPO ♩=130

(STRATE MUTE)

TRPT / TIMES FAMILY

(CODA)

WE ARE FAM-1-LY

I GOT ALL MY SISTERS WITH ME

WE ARE FAM-1-LY

GET UP EV-'RY-BOD-Y AND SING

GET UP EV-'RY-BOD-Y AND SING

Empty musical staff lines at the bottom of the page.

2 TRUMPET

GOOD TIMES/WE ARE FAMILY

DISCO TEMPO ♩=130

(STRATE MUTE)

2. TRPT / TIMES - FAMILY

(CODA)

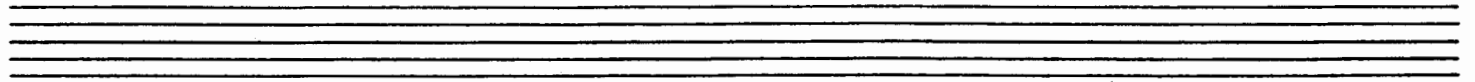

1 TROMBONE

GOOD TIMES/WE ARE FAMILY

DISCO TEMPO ♩=130

(STRATE MUTE)

1 TRBN / GOOD TIMES - FAMILY

CODA

